

Courses Down Creek  
 S 5 1/2 W. 16  
 S 33 1/4 W. 31  
 S 26 E 22 1/2  
 S 46 1/2 E 30  
 S 24 E 6  
 105 1/2

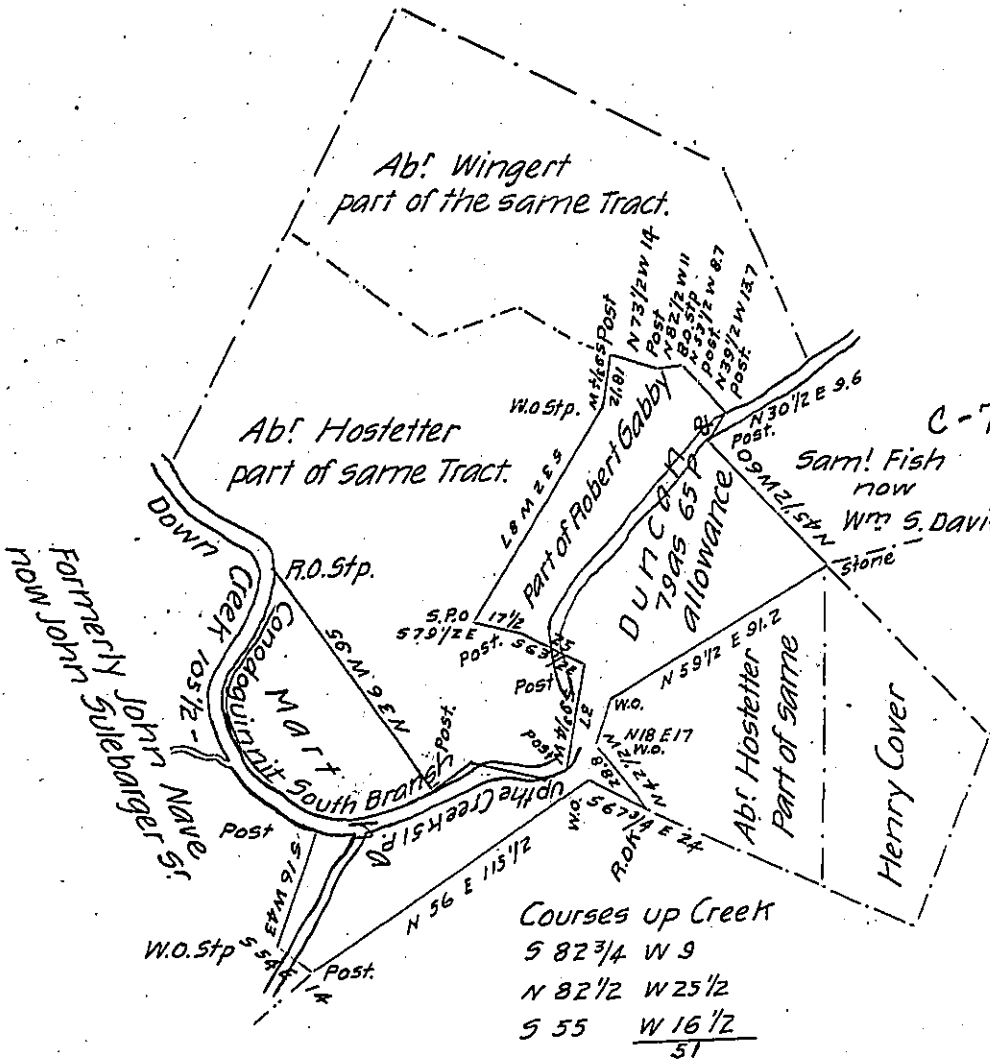

Courses up Creek  
 S 82 3/4 W 9  
 N 82 1/2 W 25 1/2  
 S 55 W 16 1/2  
 51

Formerly John Sisney-Land  
 Now John Sulebarger Jur

The above described Tract of Land Situated in Letterkenny Township  
 Franklin County being part of a Tract of 327 as 102 per & allowance which  
 Surveyed the 12th day of Feby. 1762 in pursuance of a Warrant Granted to  
 Robert Gabby bearing date the 17th day of October 1749. The above 79 as  
 65 per was Survey for Martha Durcan the 18th day of June 1834  
 by Seth Kline D.S.

To Jacob Spangler Esq  
 Surveyor General.

IN TESTIMONY that the above is a copy of the original remaining on file in  
 the Department of Internal Affairs of Pennsylvania, made  
 conformably to an Act of Assembly approved the 16th day of  
 February, 1833, I have hereunto set my Hand and caused  
 the Seal of said Department to be affixed at Harrisburg,  
 this sixth day of March 1905.

*Loe R Brown*  
 Secretary of Internal Affairs.